

CRIP

tonite

VENUE GUIDE



Welcome!

We are so excited for you to join us at Buddies in Bad Times Theatre for CRIPtonite! Below is some helpful information about the theatre to help prepare you for your visit.

GETTING HERE

Buddies in Bad Times Theatre is located in Toronto, Ontario, at 12 Alexander Street. The closest major intersection is Yonge Street and College Street

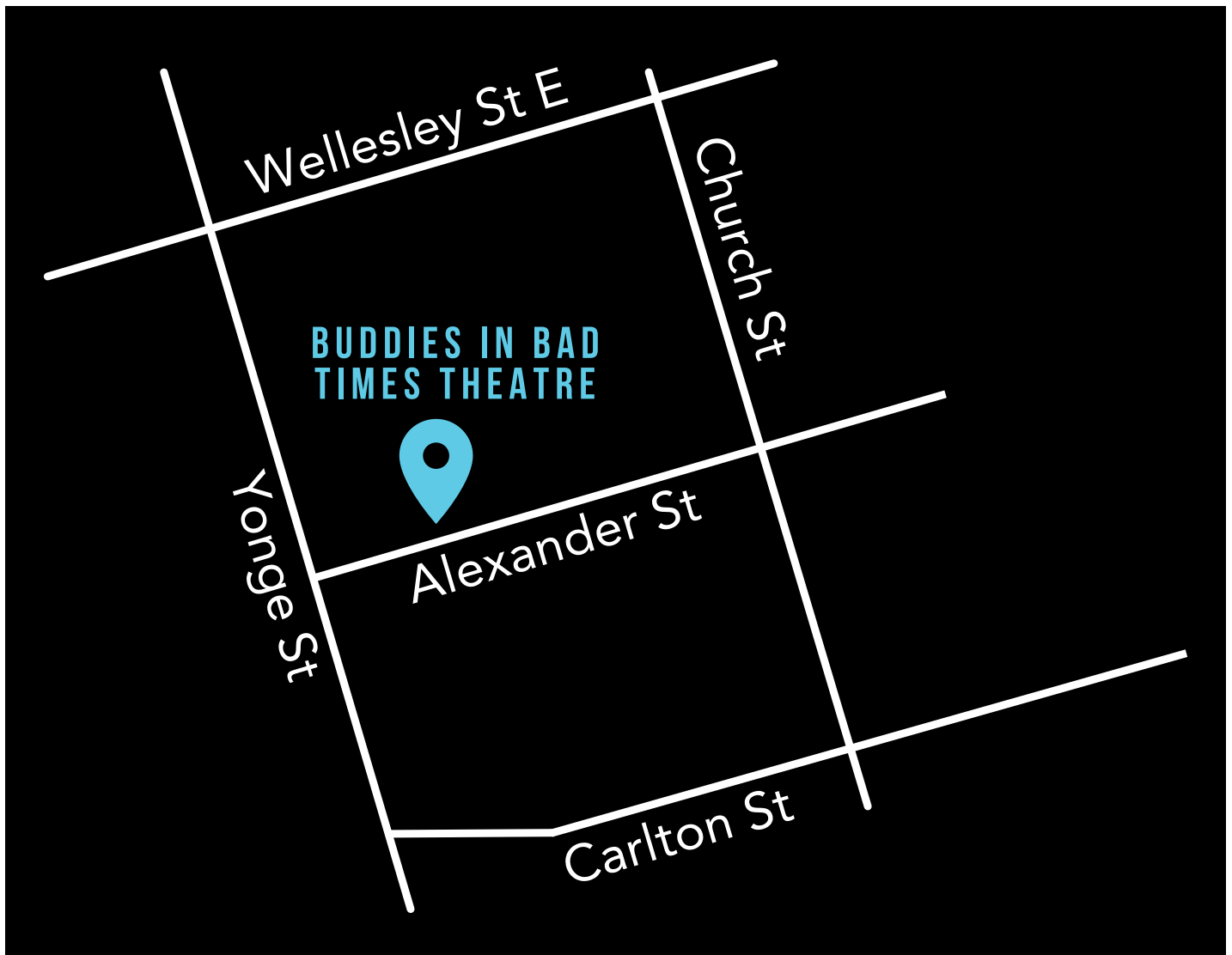



Subway

Take Line 1 to Wellesley Station. The theatre is about 1/2 a block south or a five minute walk.



Bus

Take the 94 Wellesley line, get off at Wellesley Station, and walk about five minutes south towards the theatre.



Streetcar

Take the 506 College line, get off at Yonge Street and walk about three minutes north to Alexander Street. The theatre will be the large building to your right.



Taxi

Buddies in Bad Times is located at 12 Alexander Street. Let your driver know that you would like to be dropped off on Alexander directly in front of the entrance to the right side of the building.



Wheel-Trans

Buddies in Bad Times is located at 12 Alexander Street. Let your driver know that you would like to be dropped off on Alexander directly in front of the ramped entrance to the right side of the building.



Parking

There is no parking on-site, however, there is limited metered parking on Alexander Street and a GreenP lot on Wellesley just east of Yonge.

ARRIVING

There is one primary entrance to the theatre and it is located on the north side of the street. There is a ramp on the east side of the building that will lead you to the main entrance.

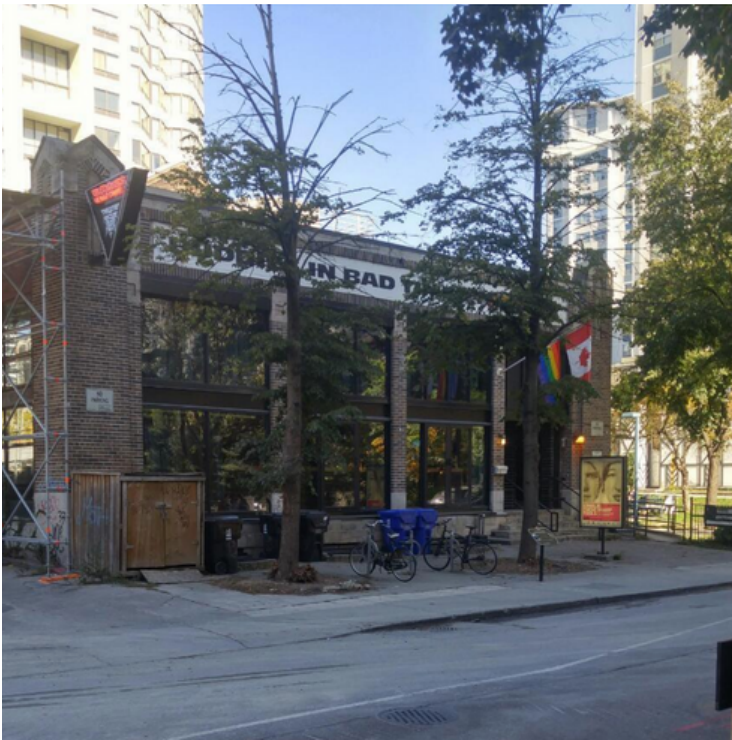

This is what the theatre looks like if you are coming from Yonge Street.



This is what the theatre looks like if you are coming from Church Street.

ENTERING

Once you arrive, you will enter the building by going up a ramp to the main entrance on the side of the building next to Alexander Street Parkette.

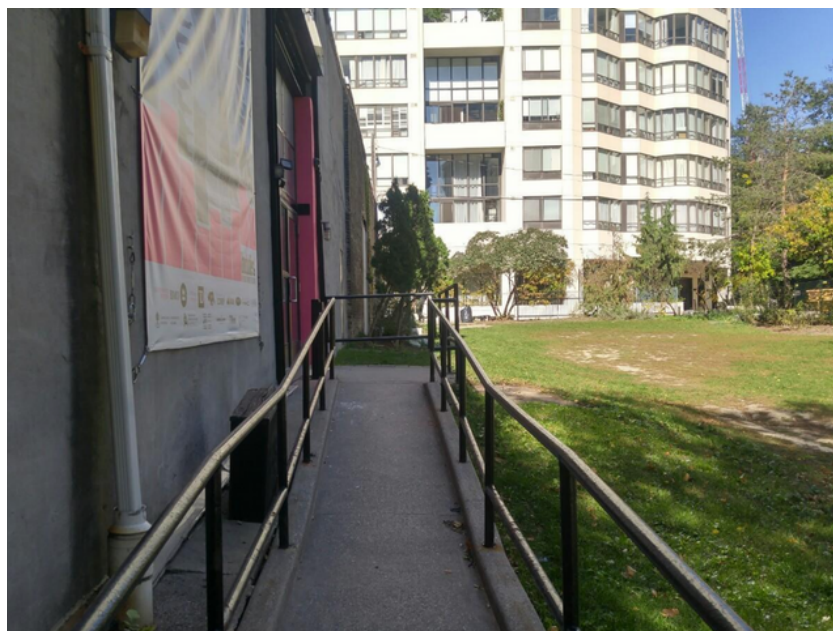

BOX OFFICE

As soon as you enter, the box office window will be to your right. This is where you can pick up your tickets if you need to. If you already have your tickets, head to the black podium where one of our staff members or ASL volunteers will welcome you and show you the way to the theatre, elevator, and washrooms.



THE ANTE CHAMBER

Straight past the box office and the podium is the Ante Chamber, the room that you will travel through to access the theatre. This room will have a small information table where you can learn more about The Disability Collective and snag some merch! The entrance to The Chamber where CRIPtonite will take place will be on your right.



THE THEATRE

When you enter the space, the audience will be directly in front of you and the stage will be at the far side of the room. The audience will be split into two sections and on one level. Accessible seating will be available and additional accessible seats will be reserved for folks who would like to sit close to the interpreters or close to the stage. The stage will be accessible by stairs and a ramp and will be about three feet tall.



Please note: This is a picture of the space but the chairs will all be on one level.

WASHROOMS

The washrooms are on the lower level of the theatre and are accessible by stairs or elevator. The stairs are directly past the podium and the washrooms will be at the bottom of the stairs to your left. There is one gender-neutral washroom and one universal private washroom.

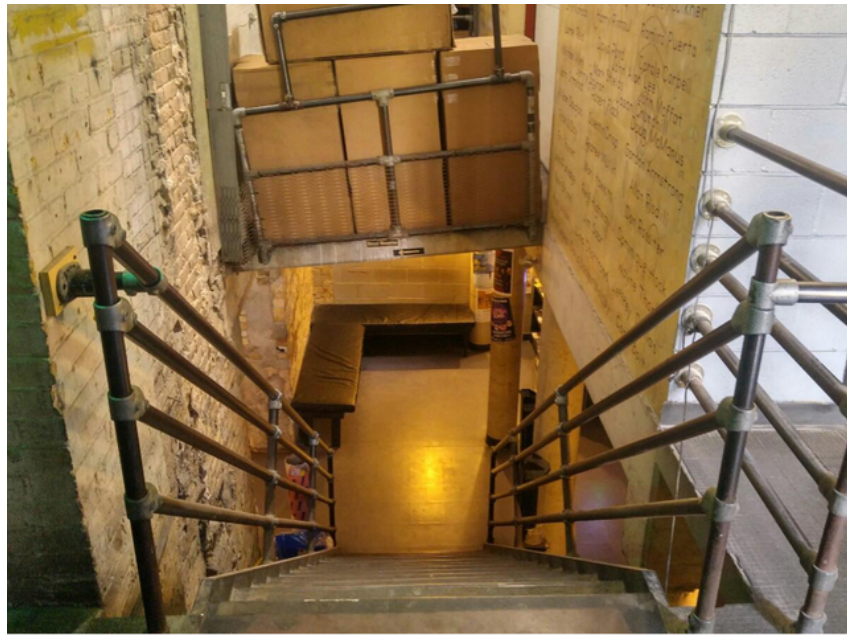

ELEVATOR

There is also an attendant-operated elevator that can take you down to the washroom. This elevator requires a key, so if you wish to use the elevator, please ask a staff member or volunteer for assistance. It is located to the left of the box office.



QUIET AREA

If you need a break from the hustle and bustle of the show, there is a quiet area right at the bottom of the stairs where you can sit down and relax away from the noise. There will be fidget toys and earplugs available in this area.



ATM

Should you require cash, there is an ATM located on the lower level of the theatre to the right of the quiet area.



VOLUNTEERS

Our volunteers will be at the entrance of the theatre as well as roaming around and will be more than happy to assist you or answer any questions that you may have. We will have English-speaking and ASL volunteers. They will be wearing a lanyard that looks like this:



CRIP

tonite

We can't wait to see you there!

If you have any questions, please don't
hesitate to reach out to our team at
The Disability Collective:

team@thedisabilitycollective.com