

THE DISABILITY COLLECTIVE &
WAGNER-GREEN CENTRE FOR
ACCESS AND INCLUSION PRESENT

The Disability Holiday Market

Venue Guide



Welcome!

We are so excited for you to join us at Artscape Wychwood Barns for The Disability Holiday Market! Below is some helpful information about the Market to help prepare you for your visit.

Getting Here

Wychwood Barns is located in Toronto, Ontario, at 601 Christie Street, just south of St. Clair Avenue West, in between Christie Street and Wychwood Avenue.

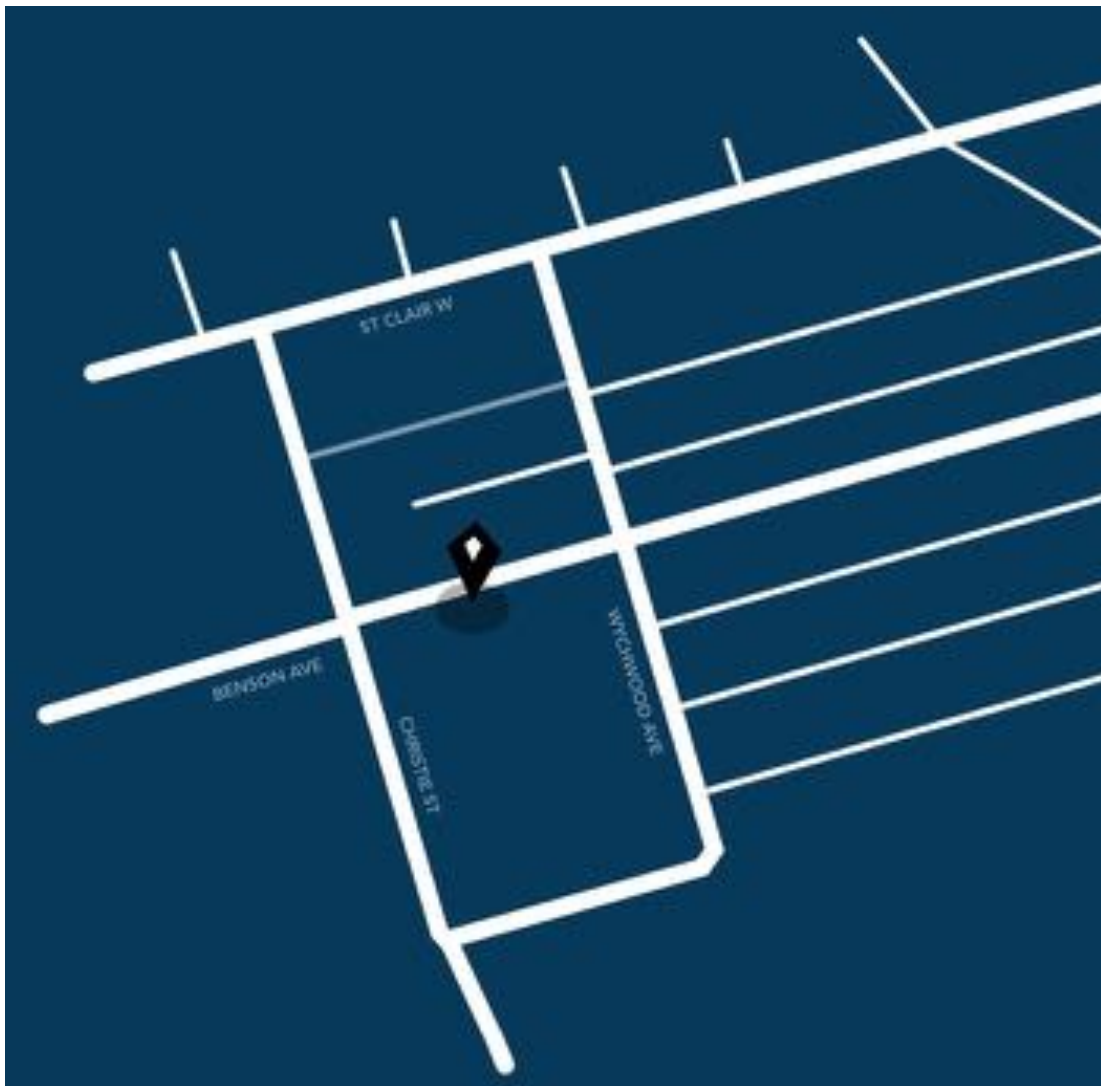

The Disability Holiday Market



Bus

If you are coming from the north or south, take the 126 Christie bus to Christie Street at Benson Ave. This bus stop is located on the North West corner of the Barns. When you get off the bus, walk along the paved area towards the west-end doors to enter.



Streetcar

If you are coming from the east or west side, take the 512 St. Clair Streetcar to Christie Street. This stop is located about two blocks north of the barns. When you get off of the streetcar, walk about 5 minutes south on Christie towards Benson Ave. The west-end entrance to the barns will be on your left.



Taxi

Wychwood Barns is located at 601 Christie Street. Let your driver know that you would like to be dropped off on the west side of the barns on Christie. There is plenty of space for a drop-off right at the west entrance to the barns.



Wheel-Trans

Wychwood Barns is located at 601 Christie Street. Let your driver know that you would like to be dropped off on the west side of the barns on Christie. There is plenty of space for a drop off right at the entrance to the barns.



Parking

There is no on-site parking. Limited street parking is available on Christie Street, and there are several Green P parking lots located nearby on St. Clair Avenue West.

Arriving

This is the Christie Street or West Side entrance to the Disability Holiday Market. This is the main entrance to the market, however, if you find yourself on the East Side of the building, feel free to use that entrance as well! You will enter through the door on the left.

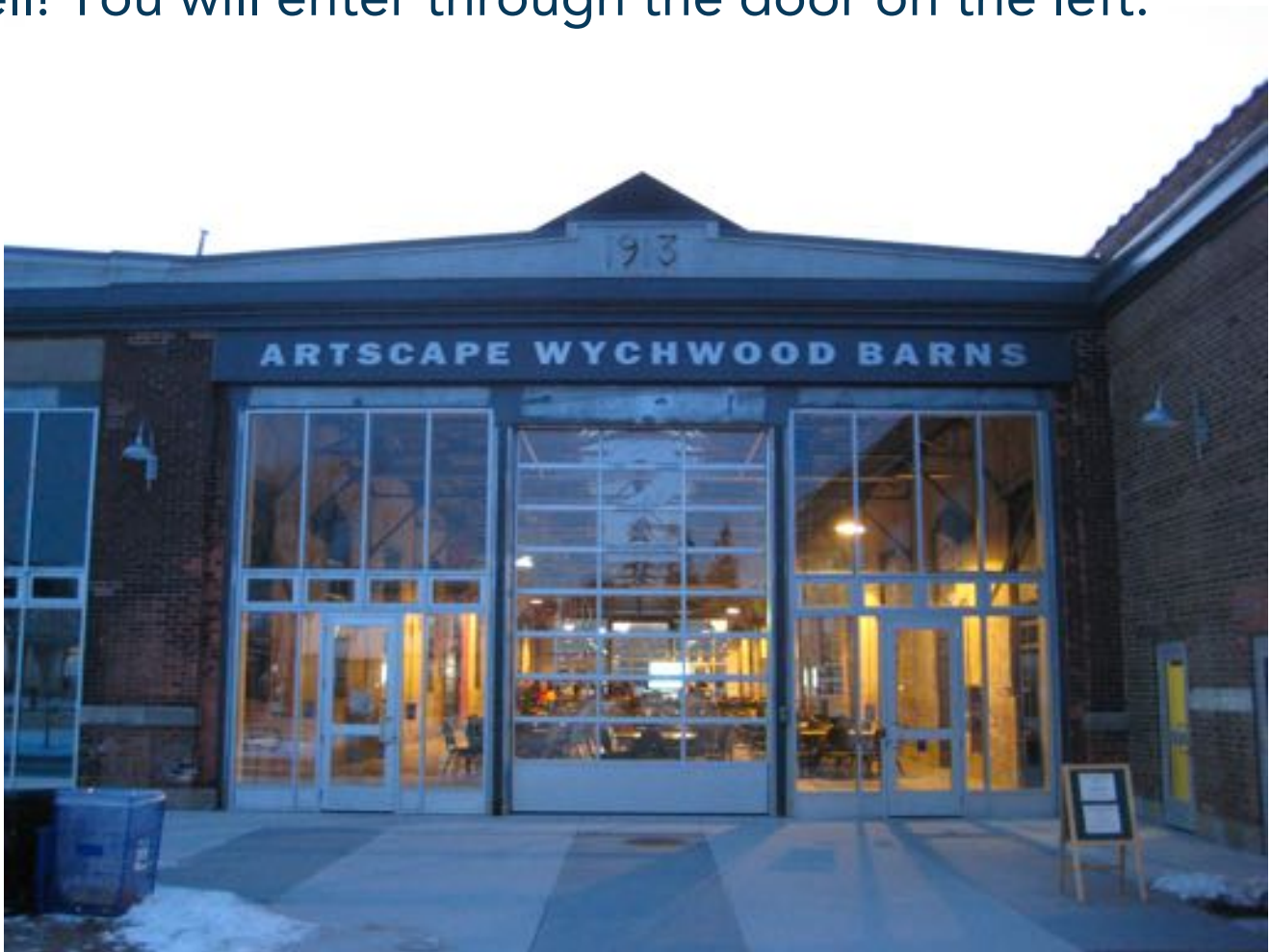

The Disability Holiday Market

The Market

When you enter the market, to your right will be an information table with a volunteer who will be happy to answer any of your questions, or help you find whatever you may seek! There will be festive holiday music playing and rows of tables lining either side of the barn.

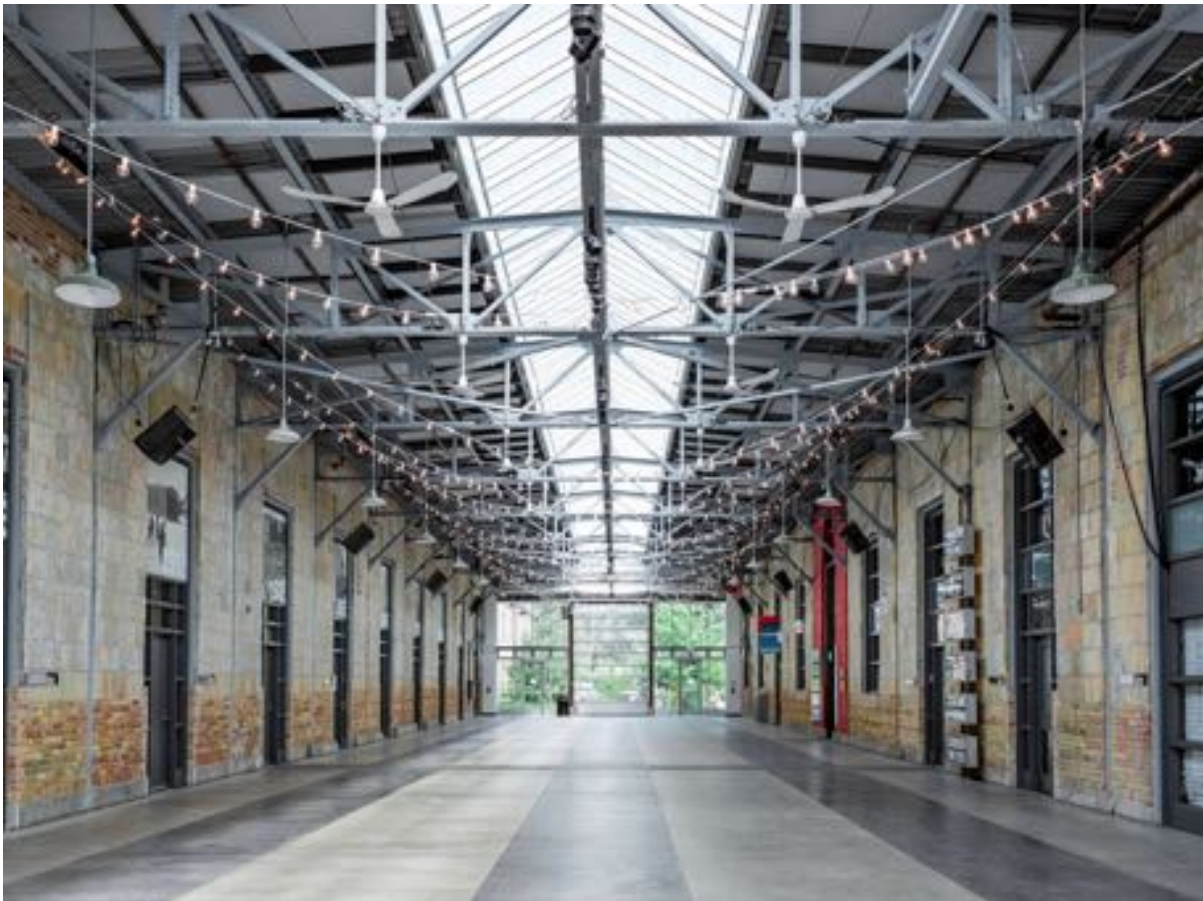

The Disability Holiday Market

Vendors

Vendors will be at their tables selling all sorts of wonderful things. These tables will line either side of the barn and begin right when you enter.

There is an ATM on site and some vendors will also accept debit and credit.



Cozy Corner

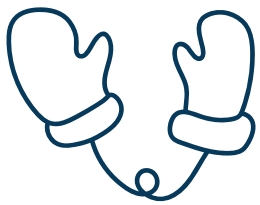

On the east side of the Market, or the opposite side to the main entrance, there will be a Cozy Corner set up with some places for you to have a seat, have a beverage & snack, and enjoy the atmosphere!

Card Making Station

Between the entrance to the washrooms and the cozy corner on the South East side of the barns, will be a Card Making Station for you, your friends, and/or family to create some festive cards for the holidays!





Community Vendors

On the East Side of the Market, right beside the photo booth, will be community vendors selling hot beverages and snacks for you to enjoy!

Photo Booth

On the North East end of the market, located right before our community vendors serving drinks and snacks, will be a festive Photo Booth for you and your friends and family to make memories!

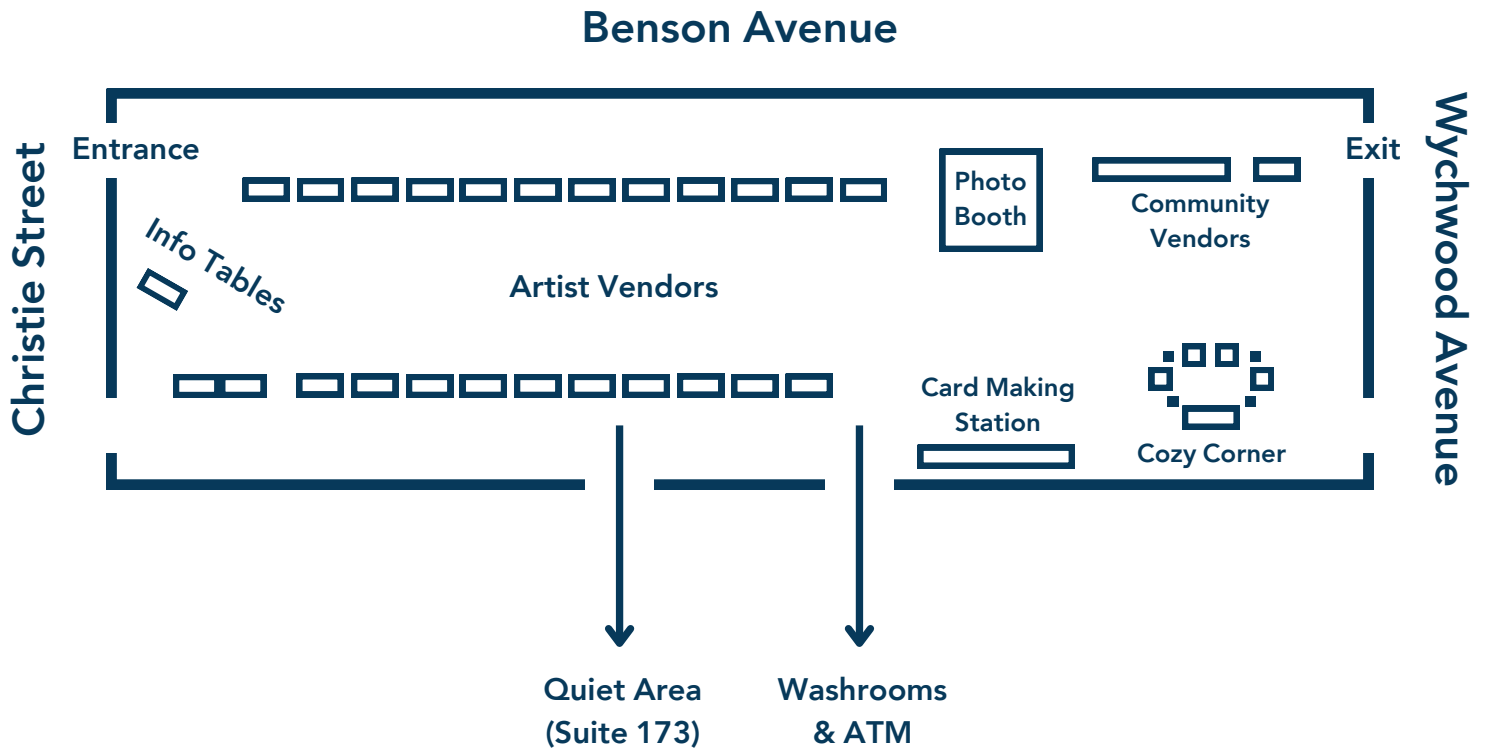
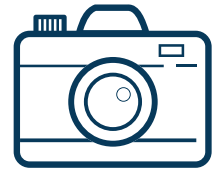

Stairs + Elevator

Access to the stairs, elevator, washrooms, and ATM is located on the south side of the barns, through an archway painted in red next to the Card Making Station. When you walk through the archway, the washrooms will be on your left, and the elevator will be on your right.

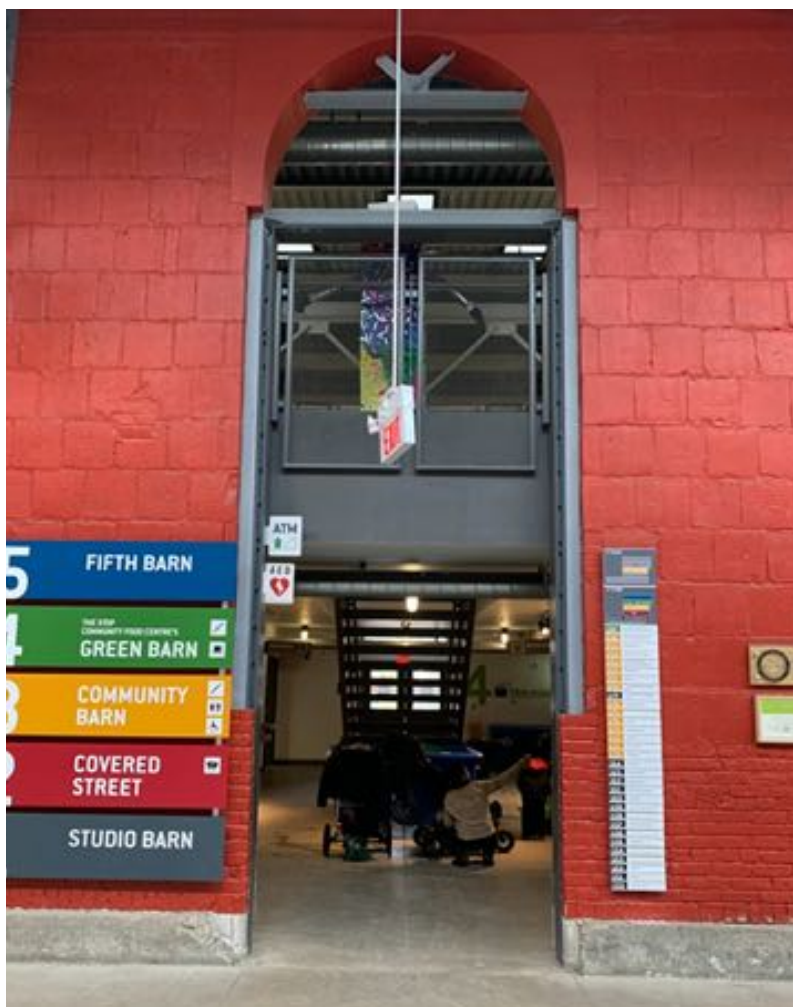

Washrooms

Washrooms are located on the first floor through the red archway and to the left of the stairs. They are fully accessible and both have changing tables. There is also a gender-neutral and accessible washroom on the second floor, down the hallway to the right of the stairs. This washroom is accessible via elevator.



ATM

Should you require cash for any of our vendors, there is an ATM located on the second floor at the top of the stairs, or on your left when you come out of the elevator.



Volunteers

Volunteers will be roaming around the market and at the information table to the right of the main entrance. They will be more than happy to assist you, or answer any questions that you may have, and will be wearing a lanyard that looks like this:



The Disability Holiday Market

Quiet Area

If you need a break from the hustle and bustle of the Market, we will have a dedicated Quiet Area with fidget toys and ear plugs located in Storytelling Toronto. Storytelling Toronto is located in suite 173 on the first floor on the South Side of the barns. Suite 173 will be the first door to the right of the red archway that leads to the washrooms. It is the door on the right in this photo!



* The Disability * Holiday Market *

We can't wait to see you there!

If you have any questions, please don't
hesitate to reach out to our team at
The Disability Collective:

team@thedisabilitycollective.com

